

FINAL PLAN

LAST REVISION: 03/23/2015

CALCULATED DIMENSIONS TAKE PRECEDENCE OVER MEASUREMENTS BY SCALE. CONTACT DESIGNER FOR ANY CLARIFICATIONS. DUE TO OCCASIONAL PLOTTER MALFUNCTION PLANS MAY NOT BE TO SCALE.

COPYRIGHT
 COPYRIGHT © 2014 CENTRAL AG SUPPLY INC.
 FOR ANYONE TO USE OR REPRODUCE ANY PART OF THESE DRAWINGS WITHOUT THE WRITTEN PERMISSION OF CENTRAL AG SUPPLY INC. IS STRICTLY PROHIBITED. THESE DRAWINGS AND ALL INFORMATION CONTAINED HEREIN ARE THE PROPERTY OF CENTRAL AG SUPPLY INC.

SPECIAL NOTICE
 THESE PLANS ARE FURNISHED AS ONE EXAMPLE OF A MILKING SYSTEM. THE SYSTEM DEPICTED MAY NOT BE THE MOST EFFICIENT OR ECONOMICAL FOR YOU. CENTRAL AG SUPPLY INC. DOES NOT MAKE ANY REPRESENTATIONS OR WARRANTIES, EXPRESSED OR IMPLIED, AS TO THE EFFICIENCY OF THE SYSTEM DEPICTED IN THESE DRAWINGS OR ITS APPROPRIATENESS FOR USE IN YOUR DAIRY BUSINESS. THESE PLANS AND THE CONSTRUCTION OF THE DEPICTED FACILITY ARE SUBJECT TO VARIOUS BUILDING CODES, ORDINANCES, AND REGULATIONS OF STATE, COUNTY, CITY AND OTHER GOVERNMENTAL UNITS. COMPLIANCE WITH ALL APPLICABLE REGULATIONS IS THE RESPONSIBILITY OF THE CONTRACTOR. BEFORE ANY CONSTRUCTION BEGINS, ALL DIMENSIONS AND SPECIFICATIONS IN THESE PLANS SHOULD BE EXAMINED AND APPROVED BY A REGISTERED ARCHITECT AND/OR AN AGRICULTURAL ENGINEER.
 CENTRAL AG SUPPLY INC. DOES NOT IMPLY TO BE A BUILDING CONTRACTOR OR A GENERAL CONTRACTOR, AND DOES NOT ASSUME ANY RESPONSIBILITY FOR THE USE OF THESE DRAWINGS BY ANY CONTRACTOR INVOLVED IN THE CONSTRUCTION OF THE DEPICTED FACILITY. WITHOUT THE WRITING OF A GENERAL CONTRACTOR OR A BUILDING CONTRACTOR, THE USER OF THESE DRAWINGS SHALL BE RESPONSIBLE FOR OBTAINING ALL NECESSARY PERMITS AND FOR THE DESIGN, DIMENSIONS, MATERIALS, METHODS, TECHNIQUES, AND ALL OTHER ASPECTS OF THE CONSTRUCTION. THE USER OF THESE DRAWINGS SHALL BE RESPONSIBLE FOR ANY CHANGES OR ADJUSTMENTS REQUIRED DURING ACTUAL CONSTRUCTION. NO REPRESENTATION IS MADE OR IMPLIED FOR ACCURACY.
 ALL CONTRACTORS AND SUBCONTRACTORS ARE ASSUMED BY THE CUSTOMER AND THE BUILDER OF A GENERAL CONTRACTOR OR A BUILDING CONTRACTOR. THE RESPONSIBILITIES OF COORDINATING AND SUPERVISING THE CONSTRUCTION OF THE DEPICTED FACILITY ARE ASSUMED BY THE CUSTOMER AND THE BUILDER. THE USER OF THESE DRAWINGS SHALL BE RESPONSIBLE FOR OBTAINING ALL NECESSARY PERMITS AND FOR THE DESIGN, DIMENSIONS, MATERIALS, METHODS, TECHNIQUES, AND ALL OTHER ASPECTS OF THE CONSTRUCTION. THE USER OF THESE DRAWINGS SHALL BE RESPONSIBLE FOR ANY CHANGES OR ADJUSTMENTS REQUIRED DURING ACTUAL CONSTRUCTION. NO REPRESENTATION IS MADE OR IMPLIED FOR ACCURACY.

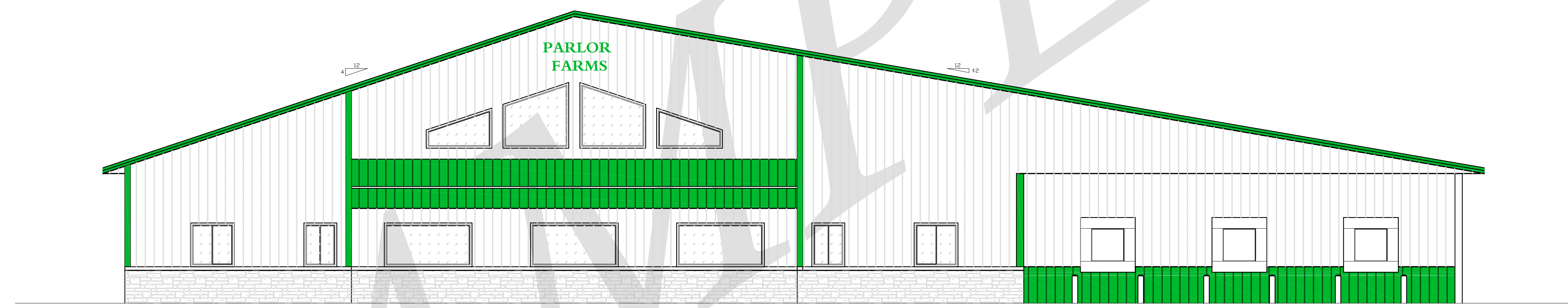

FRONT ELEVATION
 SCALE: 3/16"=1'-0"

SAMPLE

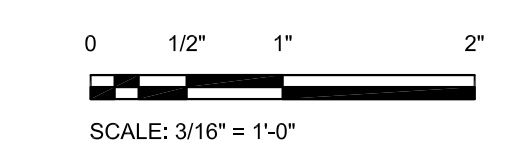

DRAWING IS TO SCALE ON 24x36 PAPER ONLY

NO.	DATE	REVISIONS / DESCRIPTION
1	06/02/14	ROOF PITCH FOR EQUIP WING
2	07/07/14	REVISE EQUIPMENT WING
3	09/02/14	EXTEND TANKER PND ROOF
4	12/09/14	SHORTEN TANKER PND ROOF
5	03/23/15	ADDITIONAL STAKE



W5938 SHADY LANE ROAD, JUNEAU, WI 53039
 PHONE 920-386-2611 • Fax 920-386-3378
www.centralagsupply.com

PARLOR FARMS

DRAWING NO. **A600**
 MILKING CENTER
 ELEVATIONS

SCALE: 3/16"=1'-0"
 DATE: 05/16/14
 DRAWING NO. **A600**